Oh why ſhould I ſorrow

A favorite Song in CYMON

Composed by Mr. Arne

**Printed by Longman and Broderip No. 26 Cheapſide
and No. 13 Hay Market**

Price 6d.

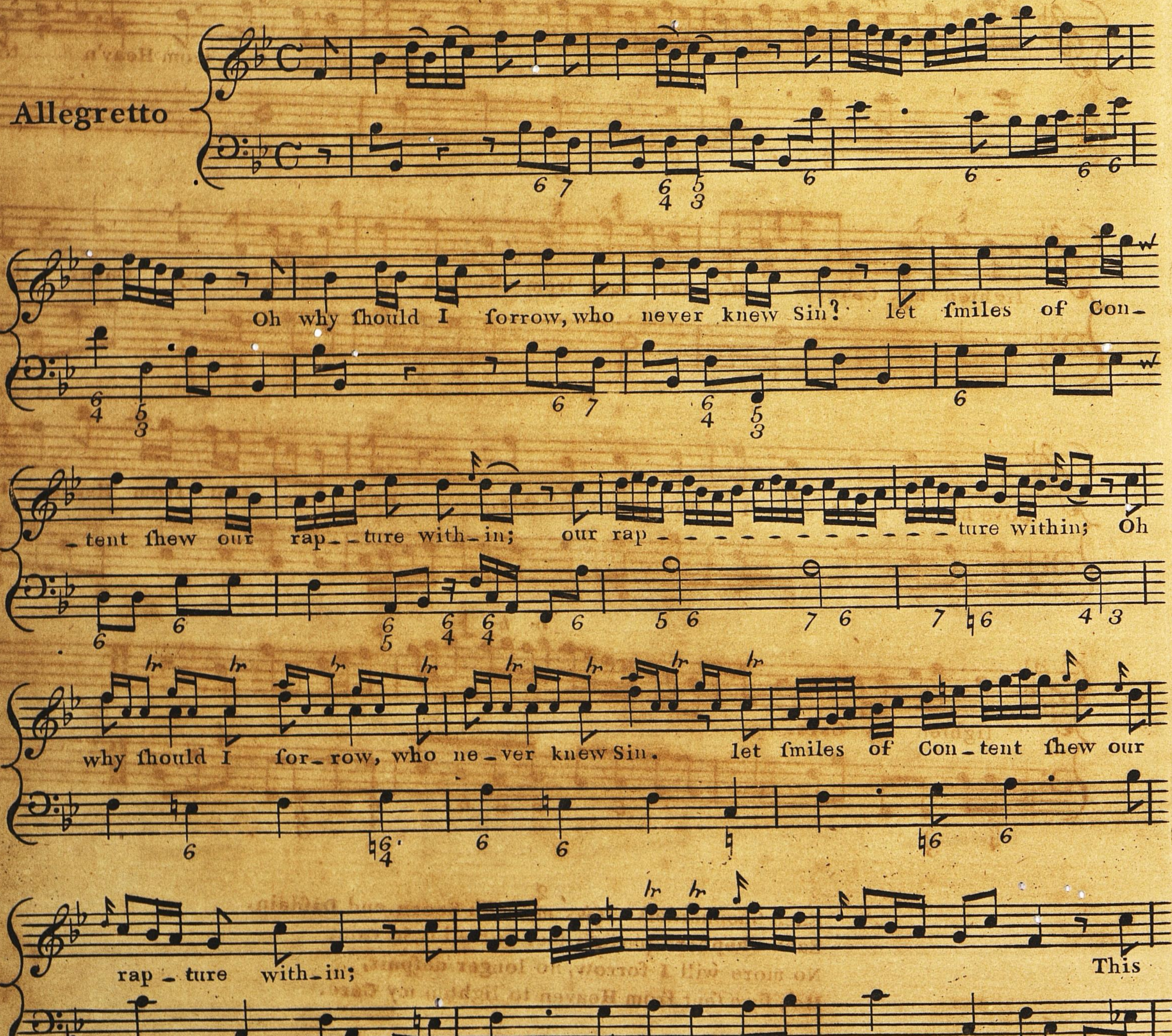

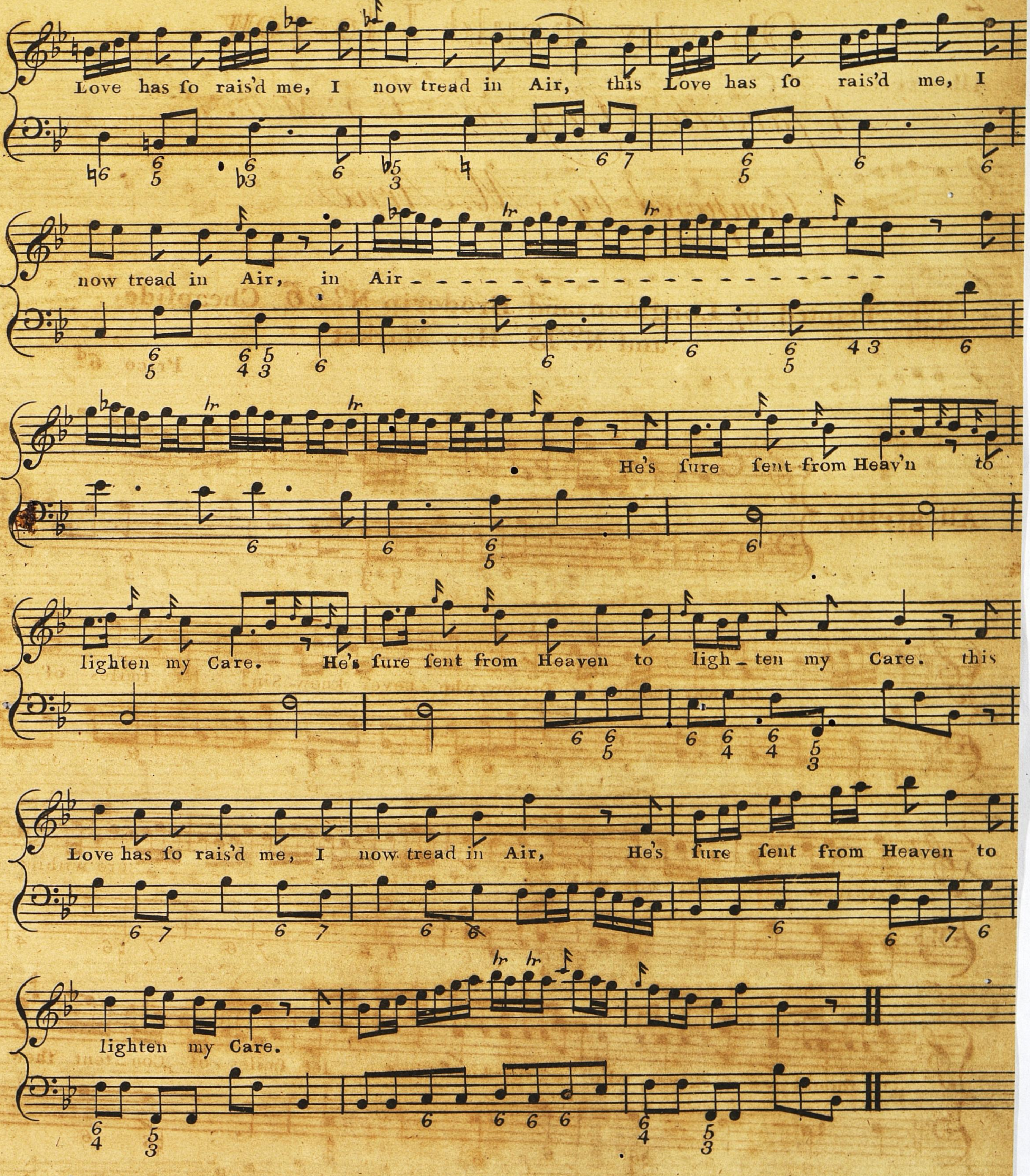

2

Each Shepherdeſs views me with Scorn and Diſdain,
Each Shepherd purſues me, but all is in vain:
No more will I ſorrow, no longer deſpair,
He's ſure ſent from Heaven to lighten my Care.

German Flute or Guittar

Allegretto

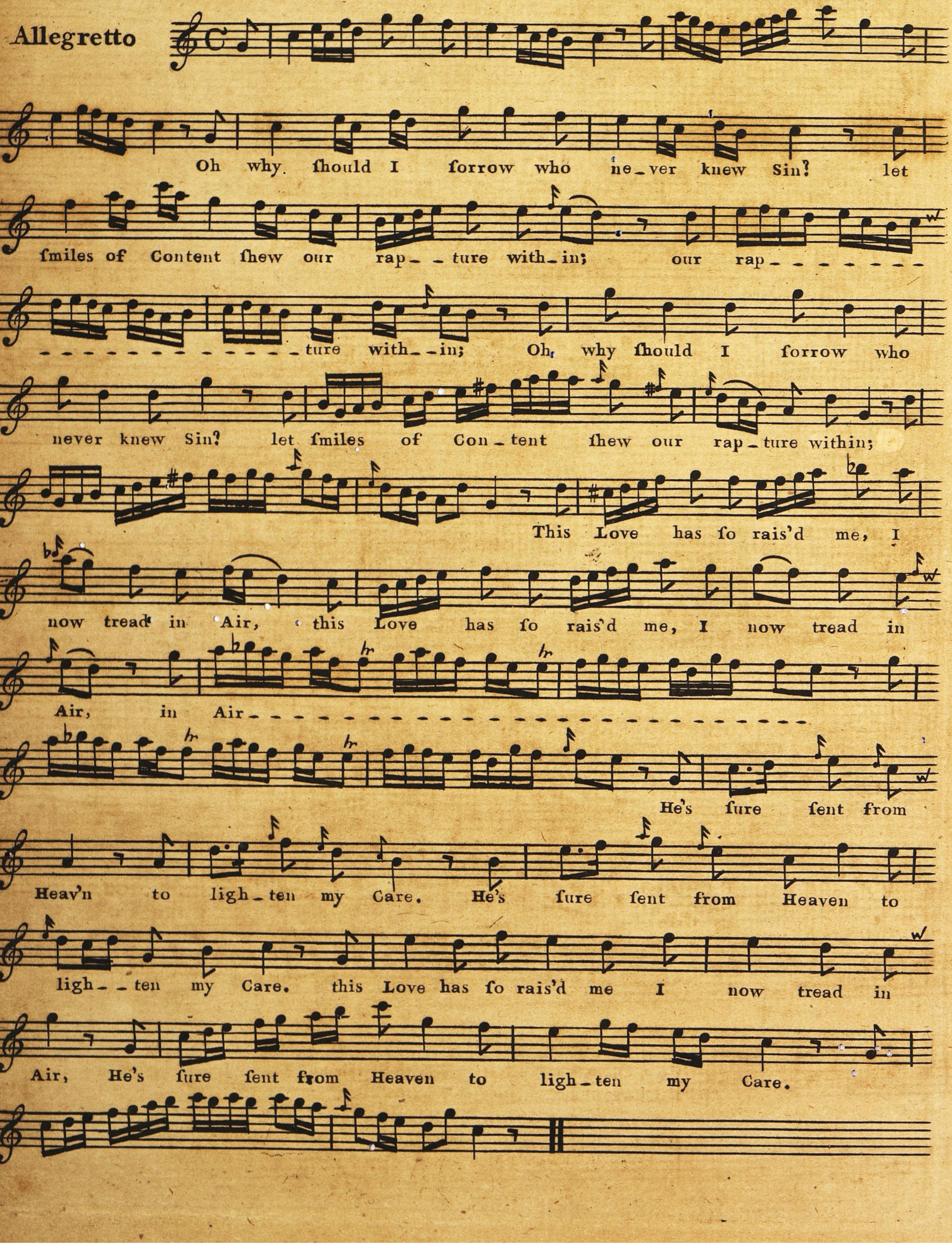
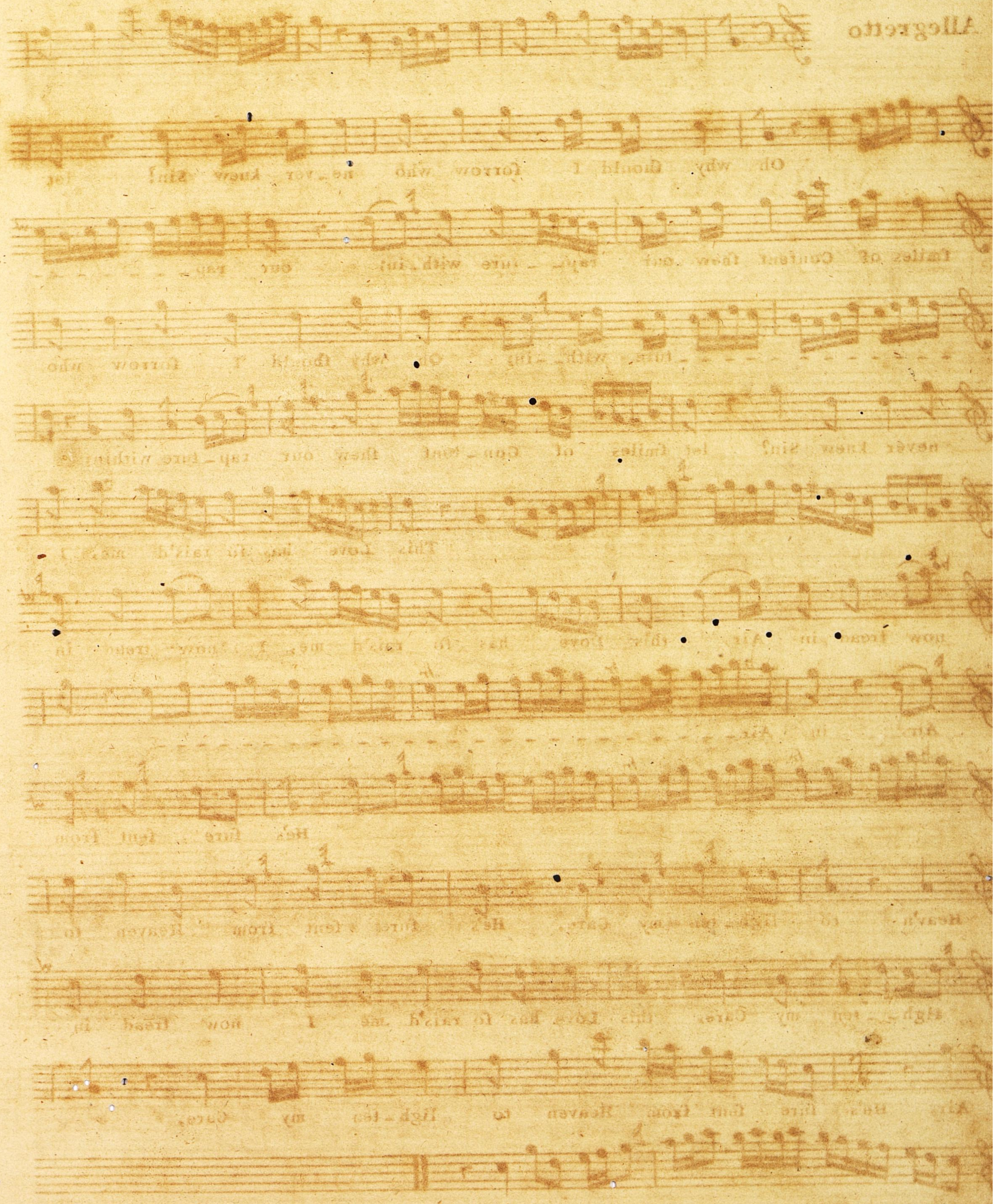
German Flute or Guittar